

# PLAT OF SURVEY

LOT 3 OF "ITSA LITTLE SUBDIVISION", LOCATED IN THE SOUTHEAST 1/4 OF THE  
NORTHWEST 1/4 OF SECTION 8, TOWN 4 NORTH, RANGE 18 EAST,  
TOWN OF EAST TROY, WALWORTH COUNTY, WISCONSIN.

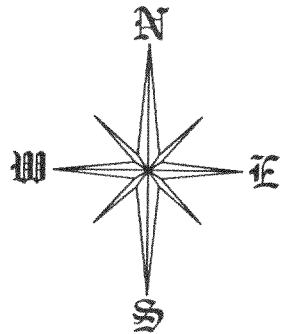

SCALE: 1"=100'

## CURVE TABLE

#	Radius	Delta	Length	Chord	Chord Bearing
1	79.50'	88°43'56"	123.12'	111.18'	S 46°56'26" W

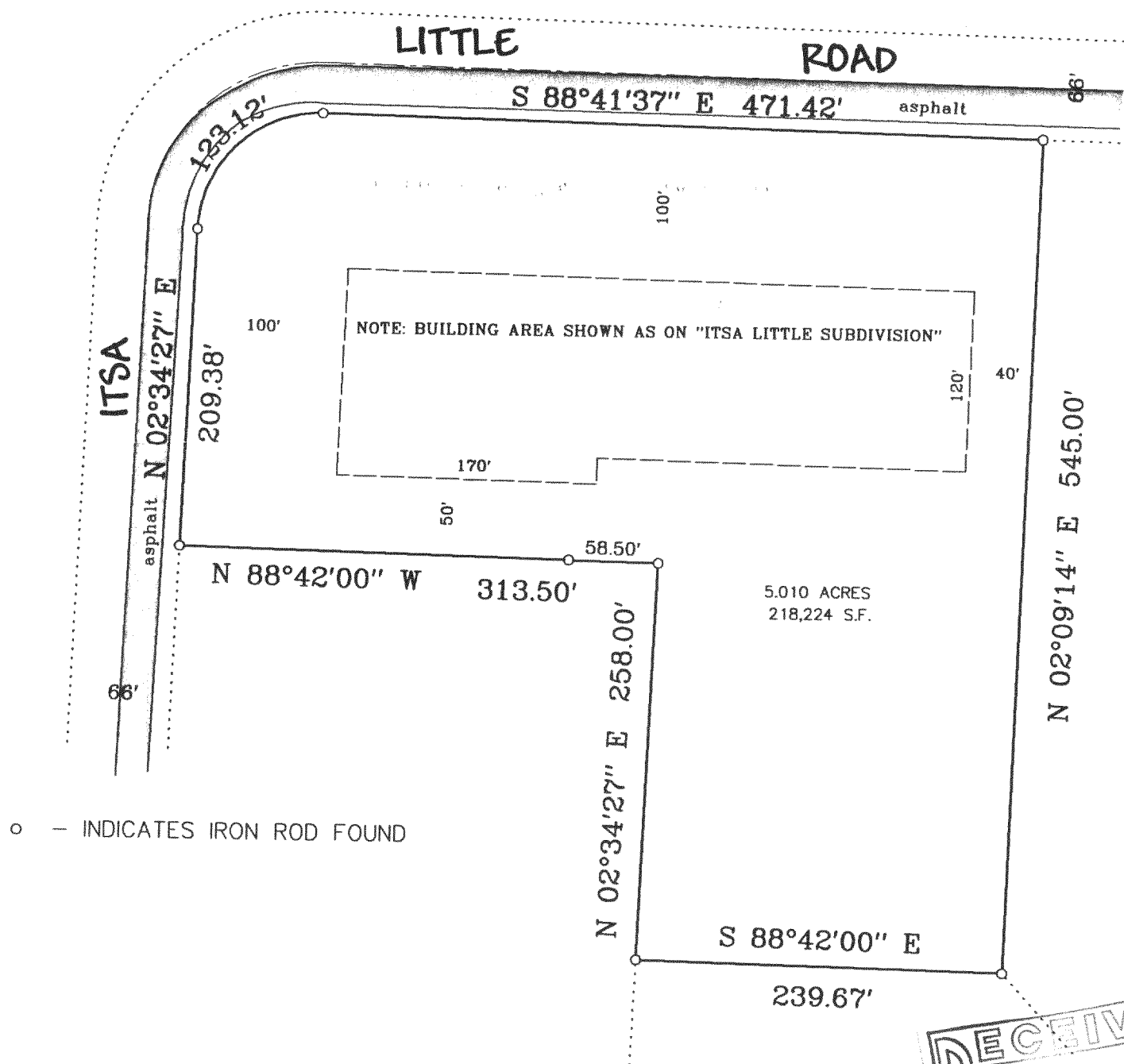

o - INDICATES IRON ROD FOUND

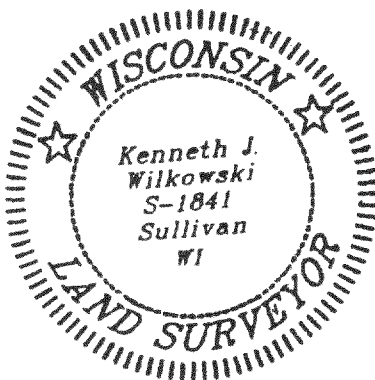

STATE OF WISCONSIN }  
COUNTY OF JEFFERSON } SS

I HAVE SURVEYED THE ABOVE DESCRIBED PROPERTY AND THE MAP HEREON IS A TRUE REPRESENTATION THEREOF, AND SHOWS THE SIZE AND LOCATION OF THE PROPERTY, ITS EXTERIOR BOUNDARIES, THE LOCATION AND DIMENSIONS OF ALL VISIBLE STRUCTURES THERON, FENCES, APPARENT EASEMENTS AND VISIBLE ENCROACHMENTS IF ANY.

THIS SURVEY IS MADE FOR THE EXCLUSIVE USE OF THE PRESENT OWNER(S) OF THE PROPERTY, AND ALSO THOSE WHO PURCHASE, MORTGAGE OR GUARANTEE TITLE THERETO, WITHIN ONE YEAR FROM THE DATE HEREOF.

DATED THIS 23RD DAY OF APRIL, 2005.

*Kenneth J. Wilkowski*  
KENNETH J. WILKOWSKI S-1841

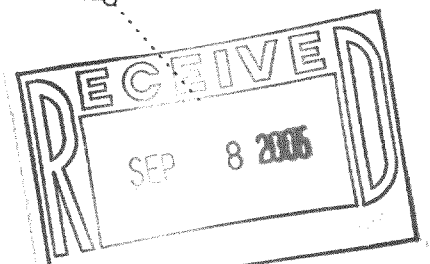

KW SURVEYING INC.

725 PALMYRA STREET  
P.O. BOX 32  
SULLIVAN, WI. 53178  
(262)-593-5800

SURVEY PREPARED FOR: MIKE & SUE CZEBOTAR

JOB NO. 953

PIT 00003

418-18666